VISIT…

LANZAROTE Caliente.COM

Ain't Misbehavin'

As played by Art Tatum

Words by ANDY RAZAF

Music by THOMAS WALLER and HARRY BROOKS

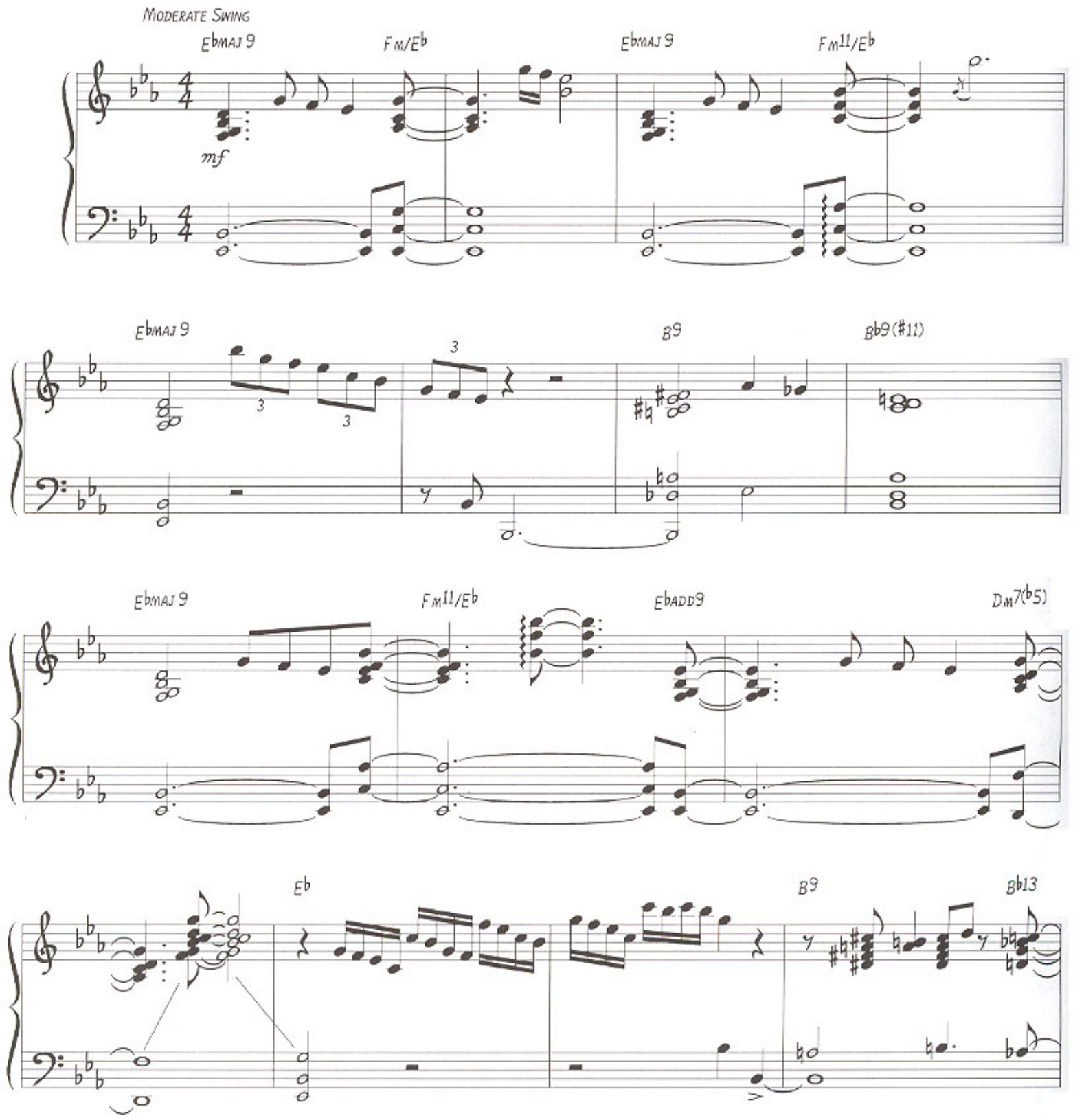

Copyright © 1929 by Mills Music, Inc.
Copyright Renewed, Waller's interest controlled by Chappell & Co.;
Razaf's interest administered by The Songwriters Guild of America
International Copyright Secured All Rights Reserved

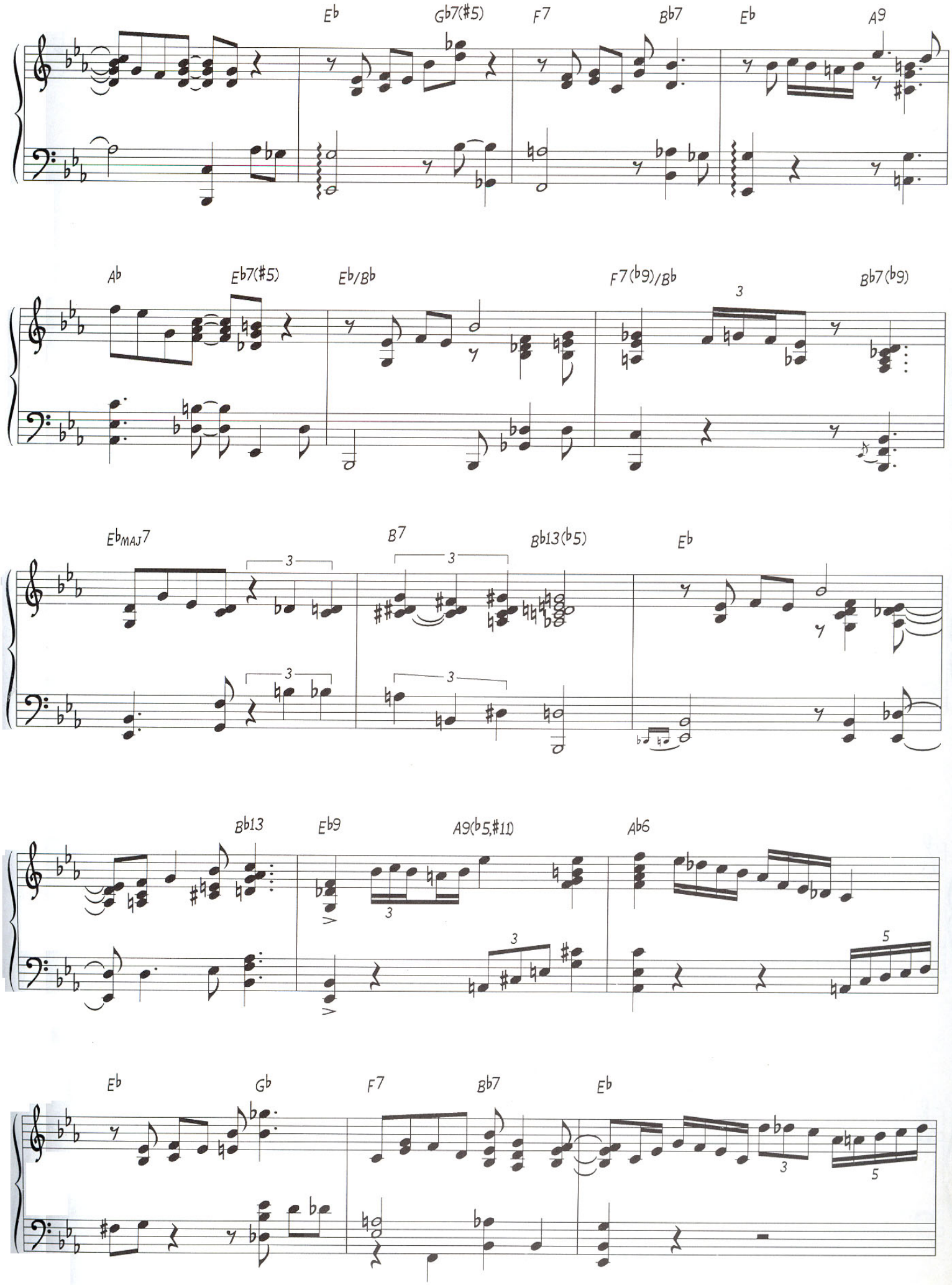
E♭
G♭7(♯5)
F7
B♭7
E♭
A9
A♭
E♭7(♯5)
E♭/B♭
F7(♭9)/B♭
B♭7(♭9)
E♭MAJ7
B7
B♭13(♭5)
E♭
B♭13
E♭9
A9(♭5,♯11)
A♭6
E♭
G♭
F7
B♭7
E♭

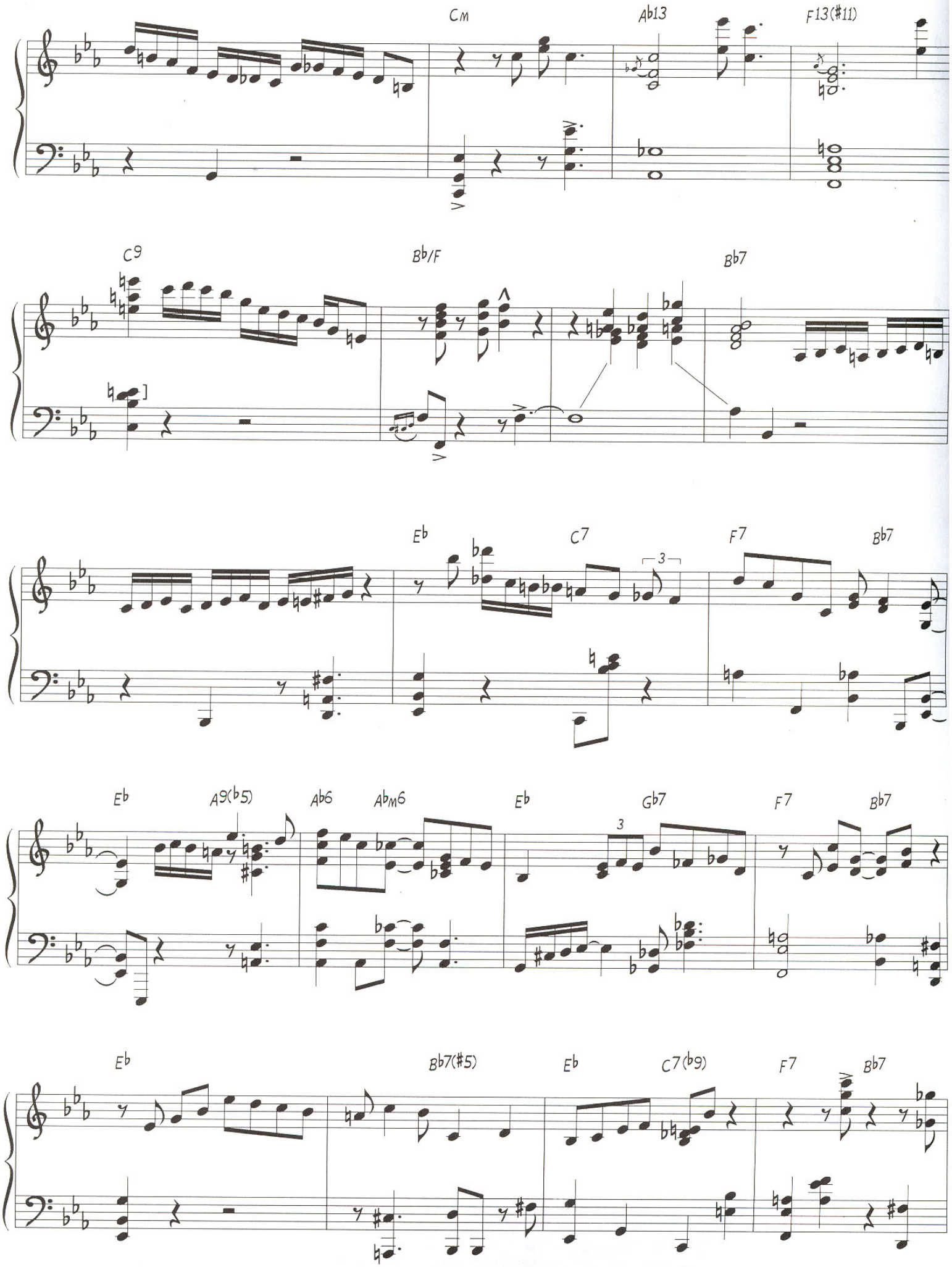
Cm
Ab13
F13(#11)
C9
Bb/F
Bb7
Eb
C7
F7
Bb7
Eb
A9(b5)
Ab6
AbM6
Eb
Gb7
F7
Bb7
Eb
Bb7(#5)
Eb
C7(b9)
F7
Bb7

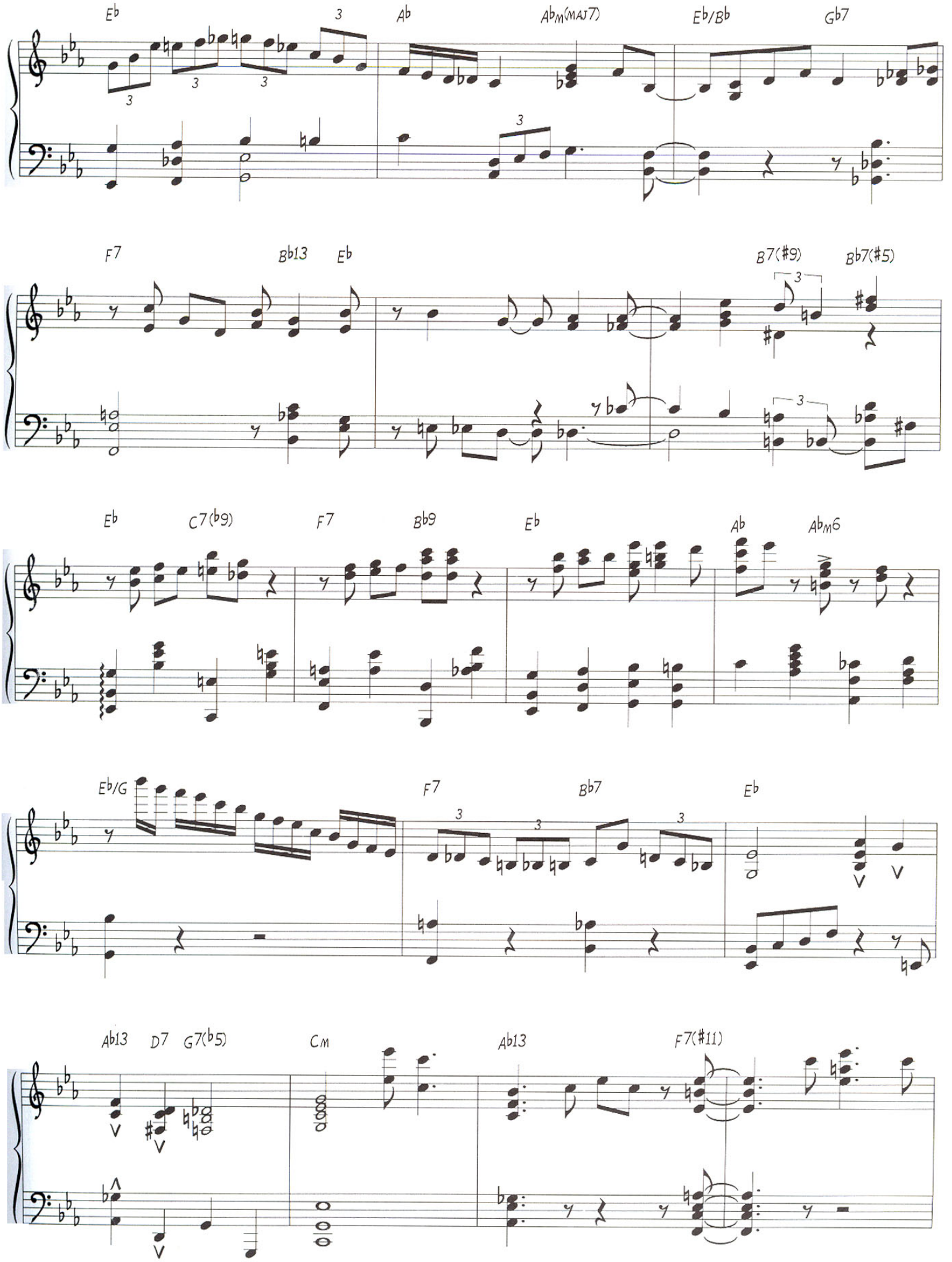
Eb
Ab
AbM(MAJ7)
Eb/Bb
Gb7
F7
Bb13
Eb
B7(#9)
Bb7(#5)
Eb
C7(b9)
F7
Bb9
Eb
Ab
AbM6
Eb/G
F7
Bb7
Eb
Ab13
D7
G7(b5)
Cm
Ab13
F7(#11)

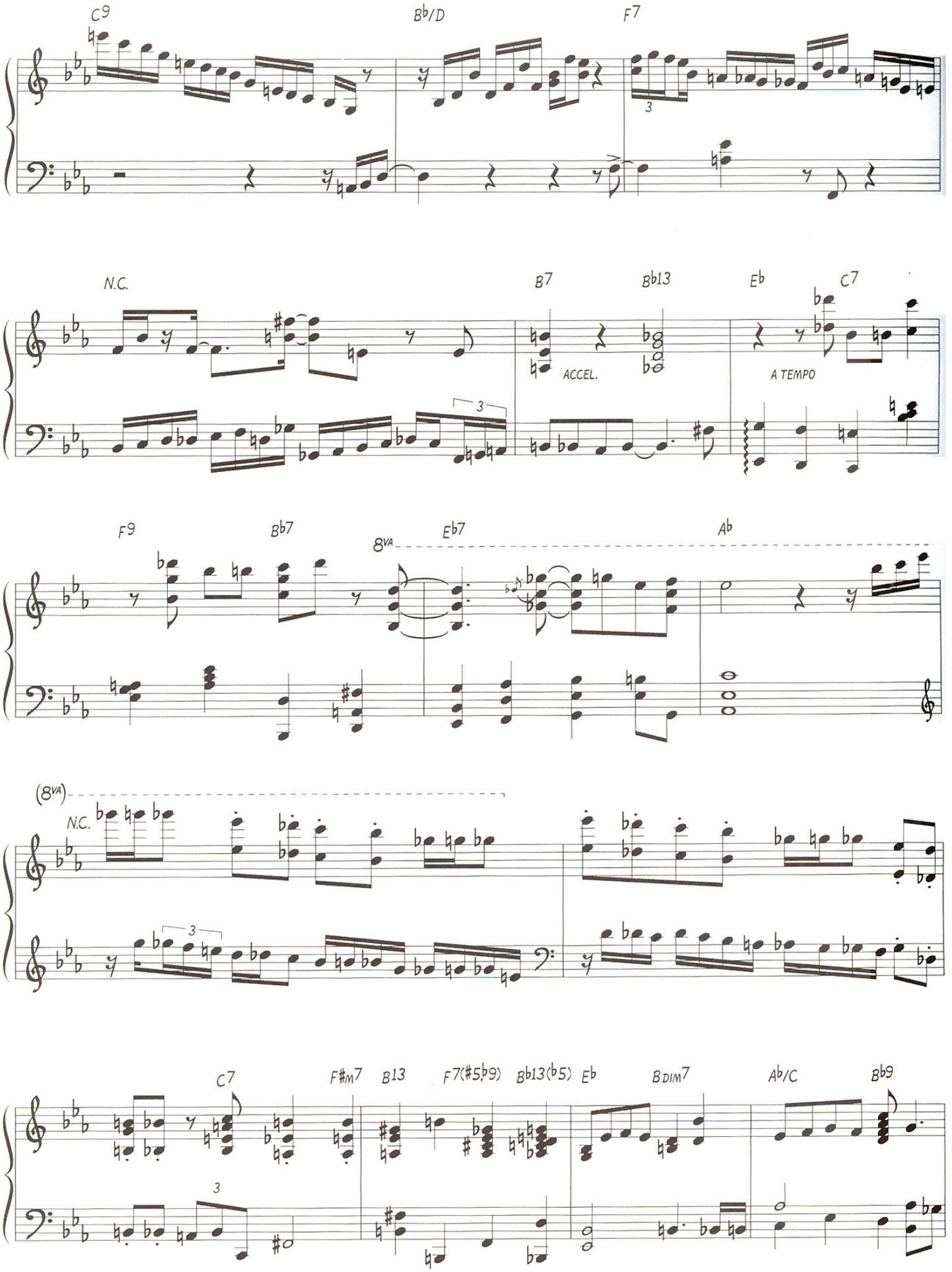
C9
B♭/D
F7
N.C.
B7
B♭13
E♭
C7
ACCEL.
A TEMPO
F9
B♭7
8VA
E♭7
A♭
(8VA)
N.C.
C7
F♯m7
B13
F7(♯5,♭9)
B♭13(♭5)
E♭
BDIM7
A♭/C
B♭9

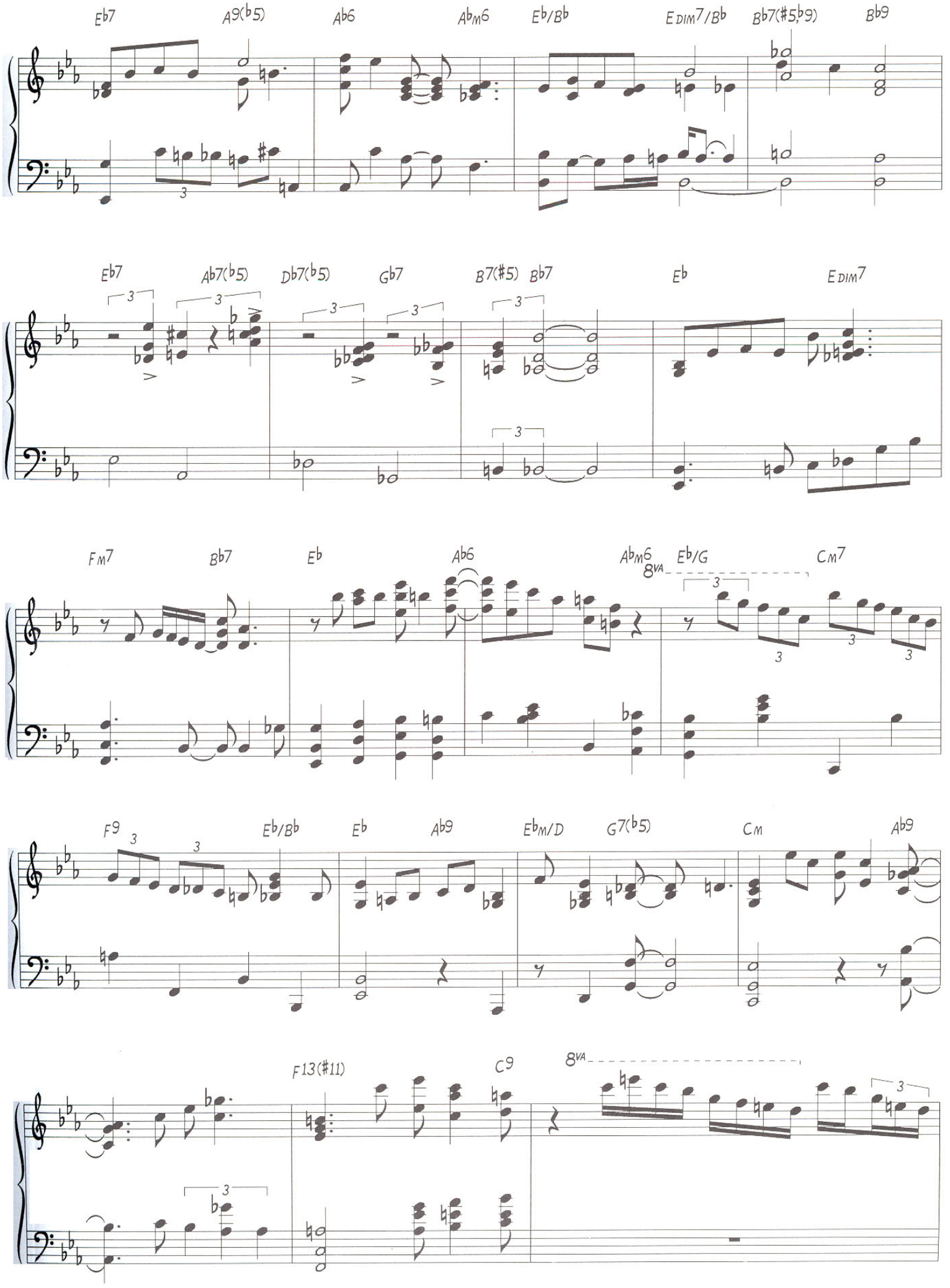
Eb7
A9(b5)
Ab6
AbM6
Eb/Bb
EDIM7/Bb
Bb7(#5,b9)
Bb9
Eb7
Ab7(b5)
Db7(b5)
Gb7
B7(#5)
Bb7
Eb
EDIM7
FM7
Bb7
Eb
Ab6
AbM6
8VA
Eb/G
CM7
F9
Eb/Bb
Eb
Ab9
EbM/D
G7(b5)
CM
Ab9
F13(#11)
C9
8VA

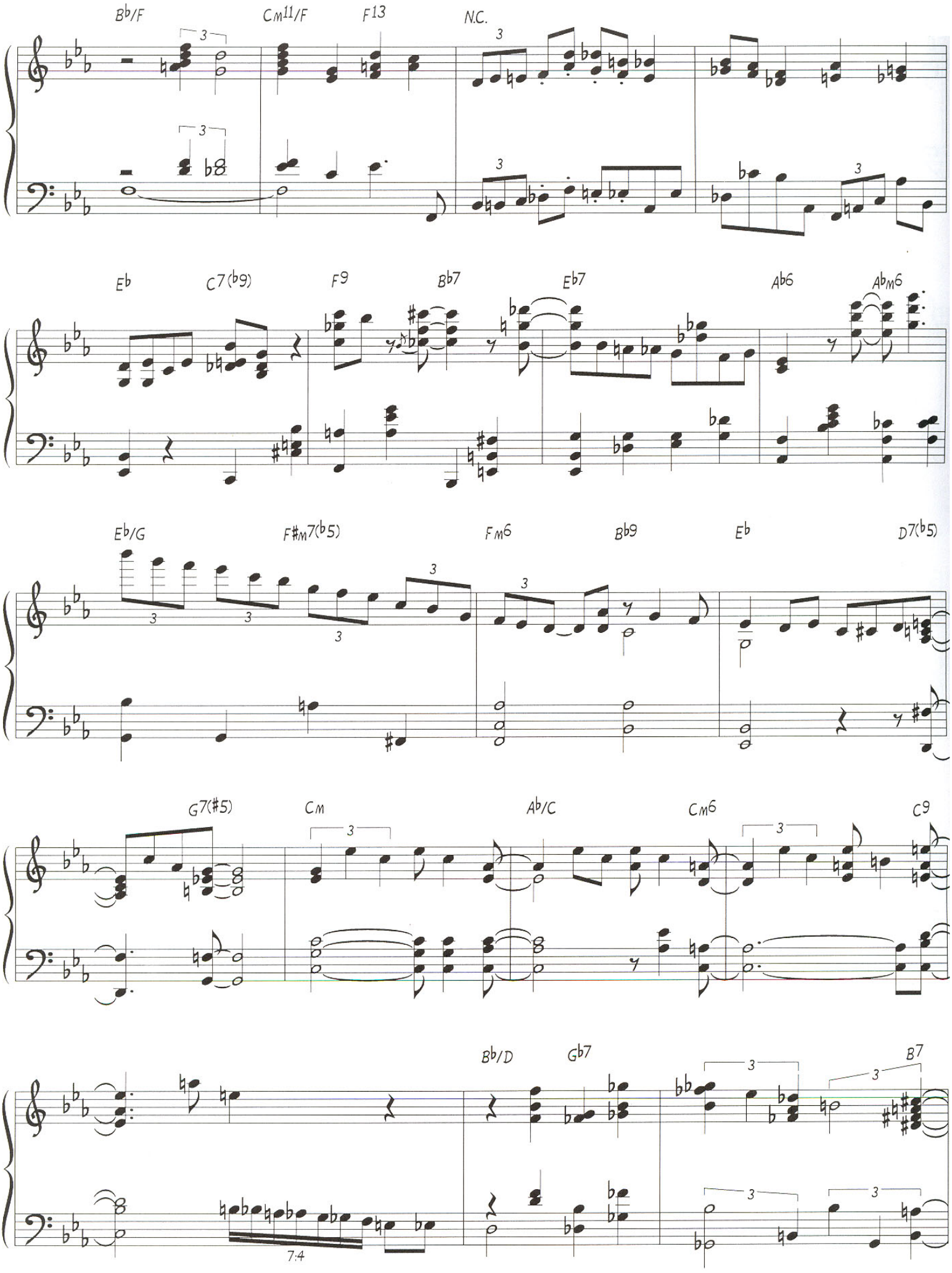
B♭/F
Cm11/F
F13
N.C.
E♭
C7(♭9)
F9
B♭7
E♭7
A♭6
A♭M6
E♭/G
F♯m7(♭5)
Fm6
B♭9
E♭
D7(♭5)
G7(♯5)
Cm
A♭/C
Cm6
C9
B♭/D
G♭7
B7
7:4

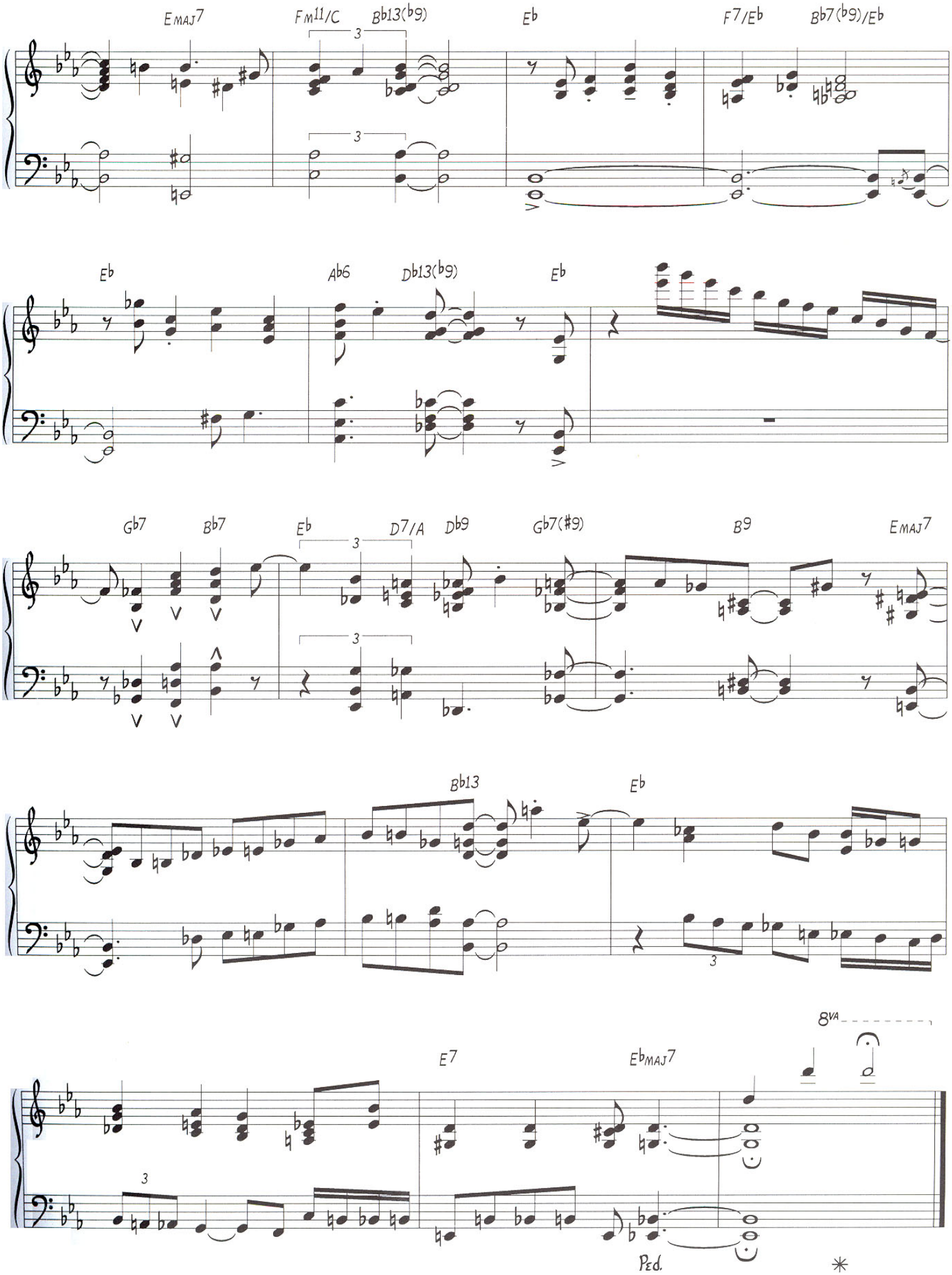
EMAJ7
FM11/C
Bb13(b9)
Eb
F7/Eb
Bb7(b9)/Eb
Eb
Ab6
Db13(b9)
Eb
Gb7
Bb7
Eb
D7/A
Db9
Gb7(#9)
B9
EMAJ7
Bb13
Eb
8VA
E7
EbMAJ7
Ped.
*